



**Licensing & Out of Hours Compliance Team - Representation**

Name	Adele Officer
Job Title	Neighbourhood Compliance Officer
Department	Licensing and Out of Hours Compliance Team
Address	Level 1, Town Hall Extension, Manchester, M60 2LA
Email Address	[REDACTED]
Telephone Number	[REDACTED]

**Premise Details**

Application Ref No	262449
Name of Premises	The Liars Club / Crazy Pedro's
Address	19 Back Bridge Street, Manchester, M3 2PB

**Representation**

Outline your representation regarding the above application below. This representation should describe the likely effect of the grant of the licence/certificate on the licensing objectives and on the vicinity of the premises.

The Licensing and Out of Hours Team have assessed the likely impact of the granting of this temporary event notice (TEN) application taking into account a number of factors, including the nature of the business, location of the premise, the Councils Statement of Licensing Policy 2021-2026 and any potential risk that the granting of this TEN will undermine the Council Licensing Policy including the four licensing objectives specifically public nuisance.

The location requested is situated directly outside Crazy Pedro's off Bridge Street in Manchester City Centre. This is an area of the City Centre with a thriving night-time economy; which has grown in the last twelve months with the addition of two new licenced premises, increasing the footfall in this area.

The applicant is proposing the use of an external area which is where their pavement and table and chairs licence operates until 00:00 hours, this area can be seen in exhibit AO1. The TEN will see in inclusion of a bar and regulated entertainment (DJ) from 11:00hrs until 04:00hrs on 28, 29, 30, of August finishing at 04:00 hours on 31 August; with an additional 30 minutes each day for dispersal. Manchester City Council sets out specific hours that can be applied for table and chairs which run no later than 23:00 and cannot be varied. However, under the Business and Planning Act 2020 the terminal hour was extended to 00:00.

The Liars Club applied for a licence variation last August to amend conditions for licensable activity for inside the premises and representations were submitted from surrounding residents, as far as Salford, with concerns in relation to noise already experience from premises in the area.

LOOH have given consideration to Manchester City Council's Statement of Licensing Policy 2021 - 2026, specifically:

7.25 Where its discretion is engaged, the licensing authority will ensure that due consideration is given to the proximity of licensed premises not only to local residents and businesses, but also in relation to other licensed premises, to ensure they are located in a position that does not adversely affect their ability to ensure the promotion of the licensing objectives. The potential impact on any local residents will be an important matter for consideration.

The LOOH team have concerns regarding the noise created by this event from the regulated entertainment and noise from people, in the street, for excess of 15 hours each day and the impact it will have on residents living in close proximity to the event, such as the residential properties situated on Bridge Street, (exhibit AO2) and St Mary's Parsonage; along with residents of hotels in the area, the closest being located at Manchester Hall across the road from the where is event would take place. LOOH also have concerns that external entertainment would bring crowds, not necessarily associated to the premises, similar to the scenes publicised when males put on their own entertainment in Stevenson Square. Anyone that turned up with their own alcohol, outside of the applied area, would be outside of the control of the premises. Anyone drinking alcohol in the city centre, outside of a licensed area, would be in breach of the Public Space Protection Order.

Although the applicant has offered a 'regular' patrol of the area to ensure there is no noise nuisance at the nearest noise sensitive locations, there is no further details on this process such as frequency, locations thresholds etc.

While the applicant has had TEN's previously for the outside area, they have not been for granted for this length of time with regulated entertainment, we would therefore ask that this application is refused.

Recommendation: Refuse application

## AO1

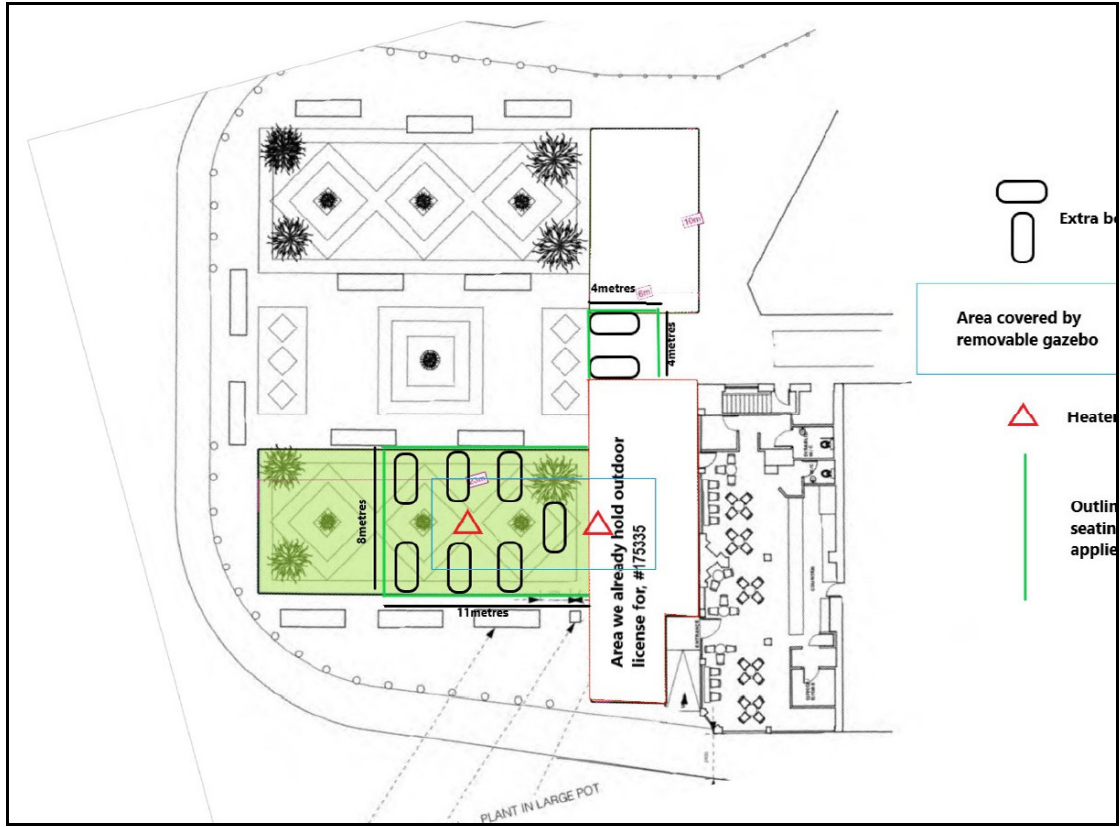

## AO2

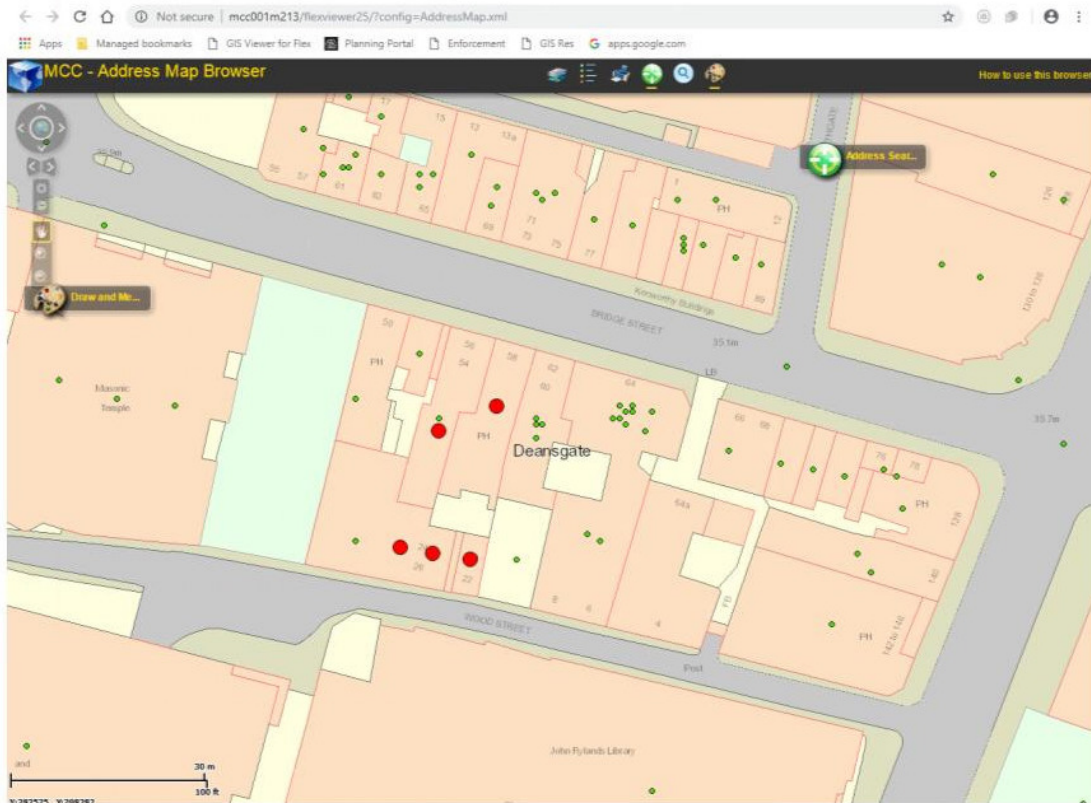

● - Residential Premises listed on GIS Map